

PROPOSED CONCEPT PLAN  
TE AWHINA MARAE, MOTUEKA  
FOR TE AWHINA MARAE

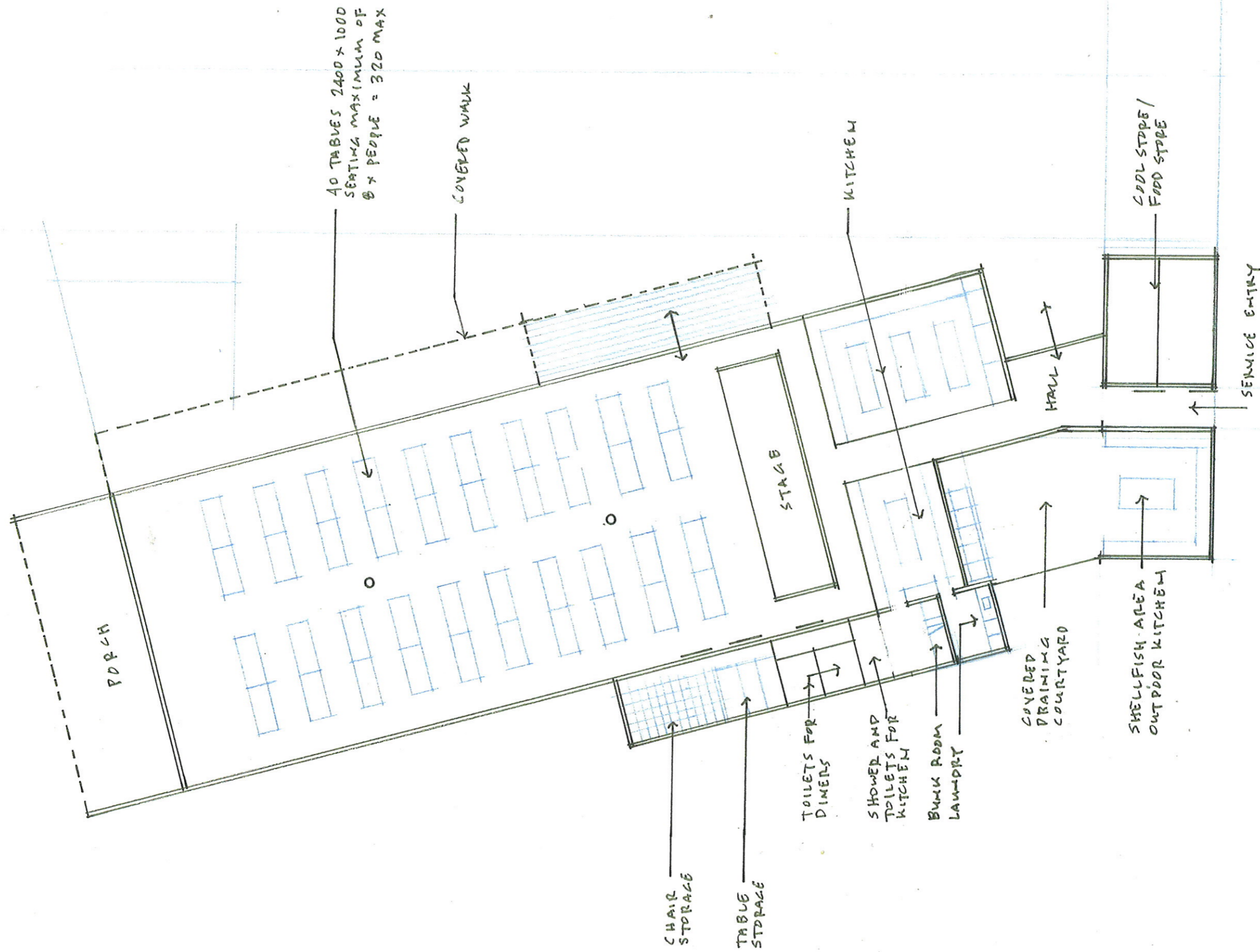

WHAREKA

1:200

PROPOSED BUILDINGS  
TE AWHIMA MARAE  
MOTUEKA

HMA	HERRIOT + MELHUISH:		7/08
	ARCHITECTURE LTD		2646
PO BOX	21 BLAIR STREET WELLINGTON	SK	DA
6570	www.hma.net.nz	FAX [04] 385-0037	
	office@hma.net.nz	TEL [04] 385-0038	

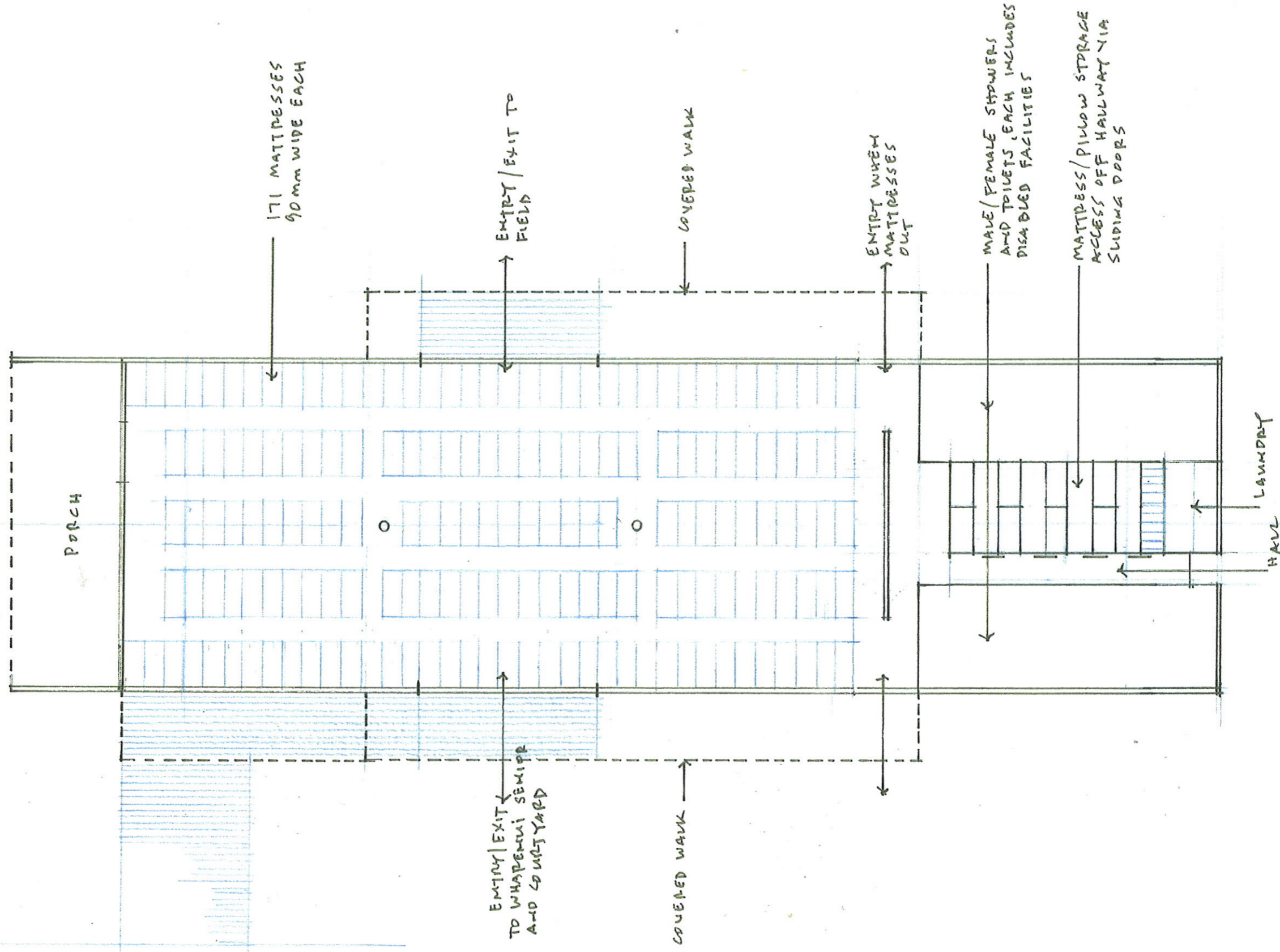

WHAREMUI JUNIOR

1:200

PROPOSED BUILDINGS  
TE AWHIMA MARAE  
MOTUEKA

HMA

HERRIOT + MELHUISH:  
ARCHITECTURE LTD

7/08  
2646

21 BLAIR STREET WELLINGTON

SK  
05

www.hma.net.nz  
office@hma.net.nz

PO BOX  
6570

FAX [04] 385-0037  
TEL [04] 385-0038

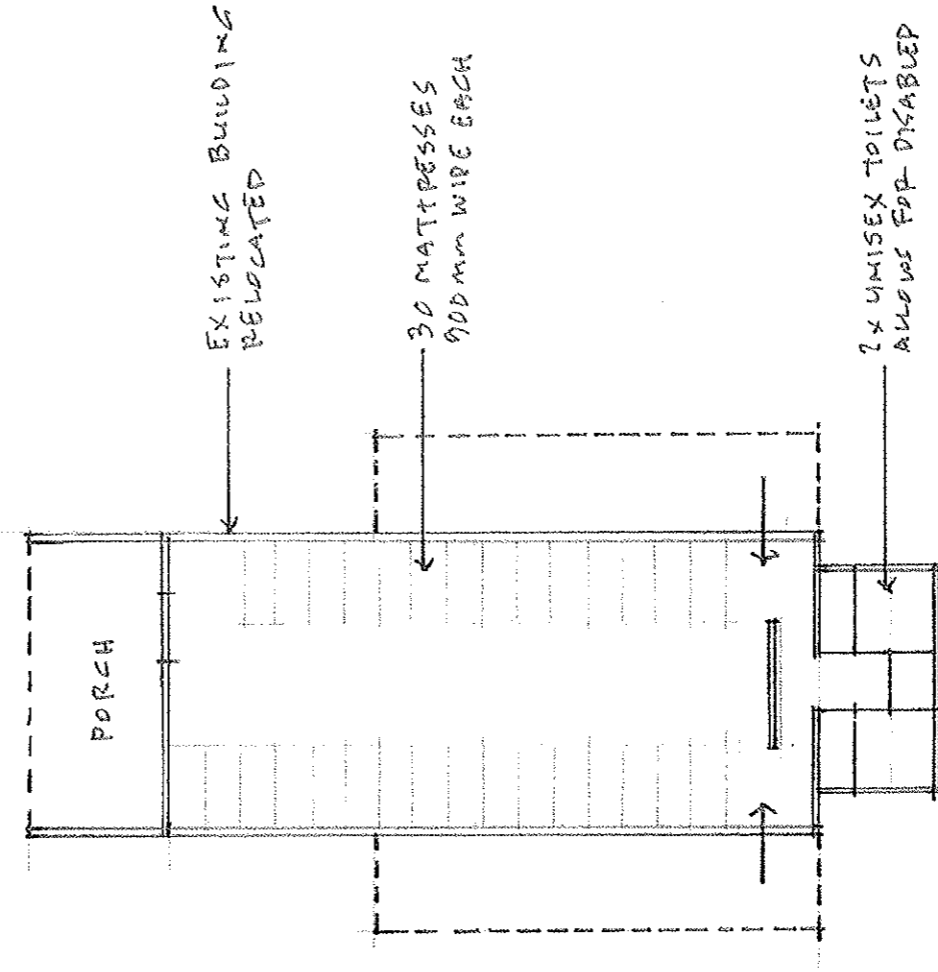

WHARENUI, SENIOR  
1:200

PROPOSED BUILDINGS  
TE AWHIMA MARAE,  
MOTUEKA

HMA	HERRIOT + MELHUISH:		7/08
	ARCHITECTURE LTD		26/06
PO BOX 6570	21 BLAIR STREET WELLINGTON		SK
	www.hma.net.nz	FAX [04] 385-0037	06
	office@hma.net.nz	TEL [04] 385-0038	